

# RED HILL LUTHERAN SCHOOL

School Code: AN00RH

13200 Red Hill Avenue; Tustin, CA 92780-3931

## Girls, grades: PK-3 JUMPERS



Girls 3-20

\$42.75

Item #: 035700-201

Hamilton Plaid w/2 pocket front (310)

Any jumper/skirt/skort required for chapel

## Girls, grades: PK-3 JUMPERS



Girls 3-20

\$28.00

Item #: 035700-965

Navy Twill w/2 pocket front (069)

Any jumper/skirt/skort required for chapel

## Girls, grades: PK-3 JUMPERS



Girls 3-20

\$42.75

Girls 6½-16½

\$43.75

Item #: 186360-201

Hamilton Plaid-Box pleats front & back (310)

Any jumper/skirt/skort required for chapel

## Girls, grades: PK-5 SKIRTS



Girls 3-20

\$23.50

Juniors 1-19

\$25.50

Juniors 21-25

\$25.50

Item #: 035220-960

Skirt-Navy Tropical 65P/35R (067)

Any jumper PK-3 or any skirt/skort PK-8 required for chapel

## Girls, grades: PK-8 SKIRTS



Girls 3-20

\$40.50

Juniors 1-19

\$42.50

Juniors 21-25

\$42.50

Item #: 008680-201

Hamilton Plaid-Box pleat (310)

Any jumper PK-3 or any skirt/skort PK-8 required for chapel

## Girls, grades: PK-8 SKIRTS



Girls 3-20

\$38.00

Juniors 1-19

\$40.00

Item #: 035380-960

Pleated Skirt-Navy Tropical 65P/35R (067)

Any jumper PK-3 or any skirt/skort PK-8 required for chapel

## Girls, grades: 6-8 SKIRTS



Girls 3-20

\$38.00

Juniors 1-19

\$40.00

Item #: 035380-960

Pleated Skirt-Khaki Tropical 65P/35R (068)

Any skirt/skort required for chapel

## Girls, grades: PK-8 SKORTS



Girls 3-20

\$28.00

Juniors 1-19

\$30.00

Item #: 035170-965

Pleated Skort-Navy Twill (069)

Any jumper PK-3 or any skirt/skort PK-8 required for chapel

---

**Girls, grades: PK-8 SKORTS**

Girls 3-20	\$28.00
Girls 6½-16½	\$30.00
Juniors 1-19	\$30.00

Item #: 035200-919

Corduroy w/Lycra Shorts -Navy (067)

**Any jumper PK-3 or any skirt/skort PK-8 required for chapel**

---

**Girls, grades: PK-8 SKORTS**

Girls 3-20	\$42.00
Girls 6½-16½	\$48.00
Juniors 1-19	\$48.00
Juniors 21-25	\$48.00

Item #: 035210-201

Hamilton Plaid w/Tabs (310)

**Any jumper PK-3 or any skirt/skort PK-8 required for chapel**

---

**Girls, grades: PK-8 SKORTS**

Girls 3-20	\$26.50
Girls 6½-16½	\$28.50
Juniors 1-19	\$28.50
Juniors 21-25	\$28.50

Item #: 035210-965

Skort-Navy Twill w/Tabs (069)

**Any jumper PK-3 or any skirt/skort PK-8 required for chapel**

---

**Girls, grades: 6-8 SKORTS**

Girls 3-20	\$28.00
Juniors 1-19	\$30.00

Item #: 035170-965

Pleated Skort-Khaki Twill (068)

**Any skirt/skort required for chapel**

---

**Girls, grades: 6-8 SKORTS**

Girls 3-20	\$26.50
Girls 6½-16½	\$28.50
Juniors 1-19	\$28.50
Juniors 21-25	\$28.50

Item #: 035210-965

Skort-Khaki Twill w/Tabs (068)

**Any skirt/skort required for chapel**

---

**Girls, grades: PK-3 BLOUSES**

Youth 2-18	\$17.00
------------	---------

Item #: N3309A-911

White Broadcloth S/S-Navy Piping (119)

---

**Girls, grades: PK-3 BLOUSES**

Youth 2-18	\$17.00
------------	---------

Item #: W3309A-911

White Broadcloth S/S-White Piping (119)

---

**Girls, grades: 4-8 BLOUSES**

Girls 3-6X	\$17.50
Girls 7-20	\$19.50
Juniors 1-19	\$22.50
Juniors 21-25	\$22.50

Item #: 04254A-911

Camp Shirt S/S-White (119)

---

**Girls, grades: PK-8 POLO**

Youth 2XS-XL	\$18.75
Adult XS-2XL	\$20.50

Item #: 08200A-B1R

GIRLS Navy S/S w/Red Hill Lutheran Embroidery (067)

---

**Girls, grades: PK-8 POLO**

Youth 2XS-XL	\$18.75
Adult XS-2XL	\$20.50

Item #: 08200A-BRH

GIRLS Red S/S w/Red Hill Lutheran Embroidery (095)  
GIRLS White S/S w/Red Hill Lutheran Embroidery (119)

---

**Girls, grades: PK-8 PANTS**

Reg 3-6X	\$23.00
Reg 7-20	\$25.00
Juniors 1-19	\$29.00
Juniors 21-25	\$29.00

Item #: 040300-965

Girls Navy Twill-Flat Frt (069)

---

**Girls, grades: PK-8 PANTS**

Girls 3-6X	\$28.00
Girls 7-20	\$30.00
Juniors 1-19	\$36.00

Item #: 040330-998

Navy Flat Front Stretch - 81C/18P/1S (069)

---

**Girls, grades: PK-8 PANTS**

Reg 3-6X or Slim 3-6	\$20.50
Reg 7-20 or Slim 7-16	\$22.50
Girls 6½-16½	\$22.50
Juniors 1-19	\$26.50
Juniors 21-25	\$26.50

Item #: 040400-965

Girls Navy Twill-Plt Frt (069)

---

**Girls, grades: PK-8 PANTS**

Reg 4-6 or Slim 4-6	\$23.00
Reg 7-20 or Slim 7-14	\$25.00
Girls 10½-20½	\$25.00
Juniors 1-15	\$29.00
Juniors 17-21	\$29.00

Item #: 040460-900

Navy- FF Flare Bottom Dickies (067)

**Must be DENNIS**

---

**Girls, grades: 6-8 PANTS**

Reg 3-6X	\$23.00
Reg 7-20	\$25.00
Juniors 1-19	\$29.00
Juniors 21-25	\$29.00

Item #: 040300-965

Girls Khaki Twill-Flat Frt (068)

---

**Girls, grades: 6-8 PANTS**

Girls 3-6X	\$28.00
Girls 7-20	\$30.00
Juniors 1-19	\$36.00

Item #: 040330-998

Khaki Flat Front Stretch - 81C/18P/1S (068)

---

**Girls, grades: 6-8 PANTS**

Reg 3-6X or Slim 3-6	\$20.50
Reg 7-20 or Slim 7-16	\$22.50
Girls 6½-16½	\$22.50
Juniors 1-19	\$26.50
Juniors 21-25	\$26.50

Item #: 040400-965

Girls Khaki Twill-Plt Frt (068)

---

**Girls, grades: 6-8 PANTS**

Reg 4-6 or Slim 4-6	\$23.00
Reg 7-20 or Slim 7-14	\$25.00
Girls 10½-20½	\$25.00
Juniors 1-15	\$29.00
Juniors 17-21	\$29.00

Item #: 040460-900

Khaki- FF Flare Bottom Dickies (049)

**Must be DENNIS**

---

**Girls, grades: PK-8 CAPRIS**

Reg 3-6X	\$21.00
Reg 7-20	\$23.00
Juniors 1-19	\$26.00

Item #: 040100-965

Navy Twill-Flat Frt Capri pants (069)

---

**Girls, grades: 6-8 CAPRIS**

Reg 3-6X	\$21.00
Reg 7-20	\$23.00
Juniors 1-19	\$26.00
Juniors 21-25	\$26.00

Item #: 040100-965

Khaki Twill-Flat Frt Capri pants (068)

---

**Girls, grades: PK-8 WALK SHORTS**

Girls 3-6X	\$17.50
Girls 7-20	\$20.00
Girls 6½-16½	\$21.00
Juniors 1-19	\$24.00
Juniors 21-25	\$24.00

Item #: 040500-965

Girls Navy Twill 60C/40P-Plt Frt (069)

---

**Girls, grades: PK-8 WALK SHORTS**

Girls 7-20	\$20.00
Juniors 1-19	\$24.00
Juniors 21-25	\$24.00

Item #: 040520-965

Girls Navy Twill- Flat Front 60C/40P (069)

---

**Girls, grades: PK-8 WALK SHORTS**

Girls 4-20	\$18.50
Girls 10½-20½	\$19.00
Juniors 3-15	\$24.00
Juniors 17-21	\$24.00

Item #: 040530-900

Navy -Flat Front Dickies (067)

**Must be DENNIS**

---

**Girls, grades: PK-8 WALK SHORTS**

Girls 4-20	\$18.50
Juniors 1-19	\$24.00

Item #: 040580-986

Girls Knee Length FF-Navy 55R/45C (067)

---

**Girls, grades: 6-8 WALK SHORTS**

Girls 7-20	\$20.00
Girls 6½-16½	\$21.00
Juniors 1-19	\$24.00
Juniors 21-25	\$24.00

Item #: 040500-965

Girls Khaki Twill 60C/40P-Plt Frt (068)

---

---

**Girls, grades: 6-8 WALK SHORTS**

Girls 7-20	\$20.00
Juniors 1-19	\$24.00
Juniors 21-25	\$24.00

Item #: 040520-965

Girls Khaki Twill-Flat Front 60C/40P (068)

---

---

**Girls, grades: 6-8 WALK SHORTS**

Girls 4-20	\$18.50
Girls 10½-20½	\$19.00
Juniors 3-15	\$24.00
Juniors 17-21	\$24.00

Item #: 040530-900

Khaki -Flat Front Dickies (049)

**Must be DENNIS**

---

---

**Girls, grades: 6-8 WALK SHORTS**

Girls 4-20	\$18.50
Juniors 1-19	\$24.00

Item #: 040580-986

Girls Knee Length FF-Khaki 55R/45C (049)

---

---

**Girls, grades: PK-8 CARDIGAN**

Youth 2XS-XL	\$34.00
Adult S-XL	\$38.50

Item #: 064300-B1R

Navy V-Neck Soft-Button front w/Red Hill Lutheran Embr (067)

**Any sweater/sweatshirt/jacket required; order basis only**

---

---

**Girls, grades: PK-8 CARDIGAN**

Youth 2XS-XL	\$39.00
Adult S-XL	\$43.50
Adult 2XL-3XL	\$46.00

Item #: 067000-B1R

Hooded-zip L/S Cardigan -Navy w/Red Hill Lutheran Embr (067)

**Any sweater/sweatshirt/jacket required - Order basis only**

---

---

**Girls, grades: PK-8 ACCESSORIES**

Sizes S-M-L-XL	\$9.00
----------------	--------

Item #: 002170-201

Anklet w/trim-Hamilton Plaid (310)

---

---

**Girls, grades: PK-8 ACCESSORIES**

One size	\$4.75
----------	--------

Item #: 004880-201

Padded Headband-Hamilton Plaid (310)

---

---

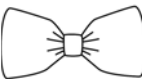
**Girls, grades: PK-8 ACCESSORIES**

One size	\$3.75
----------	--------

Item #: 005070-201

Hairbow-Hamilton Plaid (310)

---

---

**Girls, grades: PK-8 ACCESSORIES**

One size	\$4.75
----------	--------

Item #: 005090-201

Scrunchy-Hamilton Plaid (310)

---

---

**Girls, grades: PK-8 ACCESSORIES**

Sizes 2XS-2XL \$14.00

Item #: 035310-979

Natural Camisole top 94C/6L (066)

White Camisole top 94C/6L (119)

**Worn under blouses only**

---

**Girls, grades: PK-8 ACCESSORIES**Youth XS-XL \$10.00  
Adult S-XL \$14.50

Item #: 035340-909

Bike Shorts-Dk Navy (025)

**Required to be worn under jumper/skirts only**

---

**Girls, grades: PK-8 ACCESSORIES**

Sizes S-M-L-XL \$3.25

Item #: 047200-900

Bobby Socks/Triple Roll-Navy (067)

Bobby Socks/Triple Roll-Red (095)

Bobby Socks/Triple Roll-White (119)

---

**Girls, grades: PK-8 ACCESSORIES**

Sizes S-M-L-XL \$3.50

Item #: 047300-900

Knee-Hi Cable Knit-Navy (067)

Knee-Hi Cable Knit-Red (095)

Knee-Hi Cable Knit-White (119)

---

**Girls, grades: PK-8 FEMALE SHOES**Youth 8½-12 \$42.50  
Youth 12½-4 \$46.50  
Adult 5-11 \$46.50  
Adult 5½-10½ \$46.50

Item #: 00308M-900

Female dress shoes-Med width-Black (007)

Female dress shoes-Med width-Navy (067)

---

**Girls, grades: PK-8 FEMALE SHOES**Youth 8½-12 \$42.50  
Youth 12½-4 \$46.50  
Adult 5-11 \$46.50  
Adult 5½-10½ \$46.50

Item #: 00308W-900

Female dress shoes-wide width-Black (007)

Female dress shoes-wide width-Navy (067)

---

**Girls & Boys, grades: PK-8 POLO**Youth 2XS-XL \$18.75  
Adult S-3XL \$20.50

Item #: 08300A-B1R

Navy Jersey S/S w/Red Hill Lutheran Embroidery (067)

---

**Girls & Boys, grades: PK-8 POLO**Youth 2XS-XL \$18.75  
Adult S-3XL \$20.50

Item #: 08300A-BRH

Red Jersey S/S w/Red Hill Embroidery (095)

White Jersey S/S w/Red Hill Embroidery (119)

---

**Girls & Boys, grades: PK-8 POLO**

Youth 2XS-XL	\$21.00
Adult S-3XL	\$23.00

Item #: 08300C-BRH

Red Jersey L/S w/Red Hill Embroidery (095)

White Jersey L/S w/Red Hill Embroidery (119)

---

**Girls & Boys, grades: PK-8 POLO**

Youth 2XS-XL	\$18.75
Adult S-3XL	\$20.50

Item #: 08700A-BRH

Khaki Pique S/S w/Red Hill Embroidery (049)

---

**Girls & Boys, grades: PK-8 PANTS**

Toddler 3-4	\$16.00
Youth 2XS-S	\$22.50
Youth M-XL	\$25.50
Adult 2XS-3XL	\$29.00

Item #: 044110-965

Pull on-Navy Twill (069)

---

**Girls & Boys, grades: PK-8 WALK SHORTS**

Toddler 3-4	\$14.00
Youth 2XS-S	\$20.00
Youth M-XL	\$22.00
Adult 2XS-3XL	\$25.00

Item #: 044450-965

Pull on-Navy Twill (069)

---

**Girls & Boys, grades: PK-8 SWEATSHIRT 9oz**

Youth 3XS-XL	\$20.00
Adult S-3XL	\$23.50

Item #: 090000-B1R

Navy Crew Neck W/Red Hill embroidery (067)

**Any sweater (girls)/sweatshirt/jacket required;  
While supplies last**

---

**Girls & Boys, grades: PK-8 SWEATSHIRT 9oz**

Youth 3XS-XL	\$25.50
Adult S-2XL	\$29.00

Item #: 090000-B3R

Red Crew Neck W/Red Hill Lutheran embr (095)

**Any sweater (girls)/sweatshirt/jacket required;  
While supplies last**

---

**Girls & Boys, grades: PK-8 SWEATSHIRT 9oz**

Youth 2XS-XL	\$28.00
Adult S-2XL	\$32.00

Item #: 090770-B1R

Navy Full Zip Hooded w/Muff Pocket w/Red Hill Lutheran E (067)

**Any sweater (girls)/sweatshirt/jacket required**

---

**Girls & Boys, grades: PK-8 SWEATSHIRT 9oz**

Youth 2XS-XL	\$31.00
Adult S-2XL	\$34.00

Item #: 092880-B3R

Red Hooded w/Red Hill Lutheran Embr (095)

**Any sweater (girls)/sweatshirt/jacket required**

---

**Girls & Boys, grades: PK-8 SWEATSHIRT 9oz**

Youth 2XS-XL	\$31.00
Adult S-2XL	\$34.00

Item #: 092880-B4R

Navy Hooded w/Red Hill Lutheran Embr (067)

**Any sweater (girls)/sweatshirt/jacket required**

---

**Girls & Boys, grades: 6-8 GYM WEAR**

Youth M-XL	\$12.75
Adult S-3XL	\$14.50

Item #: 005800-BH4

Shorts Nylon Mini Mesh-Navy w/Red Hill Lutheran Screen (067)

**Required**

---

**Girls & Boys, grades: 6-8 GYM WEAR**

Youth M-XL	\$5.75
Adult S-3XL	\$6.75

Item #: 053800-B6R

T-Shirt 100C-Ash w/Red Hill Lutheran Screen (002)

**Required**

---

**Girls & Boys, grades: PK-8 JACKETS**

Youth XS-L	\$41.50
Adult XS-XL	\$48.50

Item #: 037000-B1R

Hooded Microfibre 100P-Navy w/Red Hill Lutheran Embr (067)

**Any sweater (girls)/sweatshirt/jacket required; order basis only**

---

**Girls & Boys, grades: PK-8 FLEECE JACKET**

Youth 2XS-XL	\$43.00
Adult S-3XL	\$52.00

Item #: 052000-B7R

Navy Fleece W/Red Hill Lutheran embr (067)

**Order basis only**

---

**Girls & Boys, grades: PK-8 ACCESSORIES**

Sizes XS-XL	\$2.80
Sizes 2XL	\$5.00

Item #: 011510-900

Sport Sock-White (119)

---

**Girls & Boys, grades: PK-8 UNISEX SHOES**

Youth 8½-13½	\$35.50
Youth 1-6	\$35.50
Adult 6½-12	\$43.25

Item #: 00685M-900

Unisex casual shoes-med width-Black (007)

Unisex casual shoes-med width-White (119)

---

**Girls & Boys, grades: PK-8 UNISEX SHOES**

Youth 8½-13½	\$35.50
Youth 1-6	\$35.50
Adult 6½-12	\$43.25

Item #: 00685W-900

Unisex casual shoes-wide width-Black (007)

Unisex casual shoes-wide width-White (119)

---

**Boys, grades: PK-8 PANTS**

Reg 3-7 or Slim 3-7	\$20.50
Reg 8-16 or Slim 8-16	\$24.00
Husky 25-38	\$28.50
Prep 26-32	\$27.50
Mens 33-44	\$29.50

Item #: 070000-964

Boys Navy Rassler Twill-Plt Frt-DENNIS Durables (067)

---

**Boys, grades: PK-8 PANTS**

Reg 4-7 or Slim 4-7	\$21.00
Reg 8-20 or Slim 8-14	\$24.00
Husky 8-20	\$25.50
Prep 28-32	\$28.50
Mens 33-48	\$30.50

Item #: 072560-900

Navy Twill-Plain Front Dickies (067)  
**Must be DENNIS**

---

**Boys, grades: PK-8 PANTS**

Reg 3-7 or Slim 3-7	\$24.50
Reg 8-16 or Slim 8-16	\$28.50
Husky 25-38	\$33.00
Prep 27-32	\$30.00
Mens 33-48	\$34.00

Item #: 075500-964

Boys Navy Twill-Rlxd Fit 65P/35C-Flat Frt (067)

---

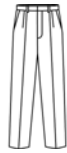
**Boys, grades: 6-8 PANTS**

Reg 8-16 or Slim 8-16	\$24.00
Husky 25-38	\$28.50
Prep 26-32	\$27.50
Mens 33-44	\$29.50

Item #: 070000-964

Boys Khaki Rassler Twill-Plt Frt-DENNIS Durables (049)

---

**Boys, grades: 6-8 PANTS**

Reg 8-20 or Slim 8-14	\$24.00
Husky 8-20	\$25.50
Prep 28-32	\$28.50
Mens 33-48	\$30.50

Item #: 072560-900

Khaki Twill-Plain Front Dickies (049)  
**Must be DENNIS**

---

**Boys, grades: 6-8 PANTS**

Reg 8-16 or Slim 8-16	\$28.50
Husky 25-38	\$33.00
Prep 27-32	\$30.00
Mens 33-48	\$34.00

Item #: 075500-964

Boys Khaki Twill-Rlxd Fit 65P/35C-Flat Frt (049)

---

**Boys, grades: PK-8 WALK SHORTS**

Boys 4-7	\$16.00
Boys 8-20	\$18.00
Husky 6-20	\$22.00

Item #: 040540-900

Navy Twill-Plain Front Dickies (067)  
**Must be DENNIS**

---

**Boys, grades: PK-8 WALK SHORTS**

Reg 3-7 or Slim 3-7	\$17.50
Reg 8-16 or Slim 8-16	\$20.00
Husky 26-38	\$24.00
Prep 26-32	\$24.00
Mens 33-44	\$24.50

Item #: 040600-964

Boys Navy Rassler Twill Pltd Frt (067)

---

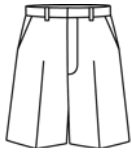
**Boys, grades: PK-8 WALK SHORTS**

Reg 3-7 or Slim 3-7	\$19.00
Reg 8-16 or Slim 8-16	\$21.50
Husky 26-38	\$24.50
Prep 27-32	\$24.50
Mens 33-48	\$25.00

Item #: 040620-964

Boys Navy Twill Flat Front (067)

**Slim Sizes Available January 2009**

---

**Boys, grades: PK-8 WALK SHORTS**

Prep 28-32	\$26.00
Mens 33-48	\$26.50

Item #: 040640-900

Boys Navy Twill-Plain Front 13in Dickies (067)

**Must be DENNIS**

---

**Boys, grades: PK-8 WALK SHORTS**

Boys 4-16	\$19.00
Prep 28-32	\$24.50
Mens 33-38	\$25.00

Item #: 040950-985

Cargo pocket shorts -Navy (067)

---

**Boys, grades: 6-8 WALK SHORTS**

Boys 8-20	\$18.00
Husky 6-20	\$22.00

Item #: 040540-900

Khaki Twill-Plain Front Dickies (049)

**Must be DENNIS**

---

**Boys, grades: 6-8 WALK SHORTS**

Reg 8-16 or Slim 8-16	\$20.00
Husky 26-38	\$24.00
Prep 26-32	\$24.00
Mens 33-44	\$24.50

Item #: 040600-964

Boys Khaki ResslerTwill Pltd Frt (049)

---

**Boys, grades: 6-8 WALK SHORTS**

Reg 8-16 or Slim 8-16	\$21.50
Husky 26-38	\$24.50
Prep 27-32	\$24.50
Mens 33-48	\$25.00

Item #: 040620-964

Boys Khaki Twill Flat Front (049)

**Slim Sizes Available January 2009**

---

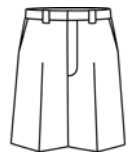
**Boys, grades: 6-8 WALK SHORTS**

Prep 28-32	\$26.00
Mens 33-48	\$26.50

Item #: 040640-900

Boys Khaki Twill-Plain Front 13in Dickies (049)

**Must be DENNIS**

---

**Boys, grades: 6-8 WALK SHORTS**

Boys 4-16	\$19.00
Prep 28-32	\$24.50
Mens 33-38	\$25.00

Item #: 040950-985

Cargo pocket shorts -Khaki (049)

---

**Boys, grades: PK-8 ACCESSORIES**

 One size \$8.00

Item #: 01411B-900  
Belt Stretch/Brown Strap-Navy (067)  
**Any belt required for chapel**

---

**Boys, grades: PK-8 ACCESSORIES**

 Sizes 20-28 \$8.50  
Sizes 30-48 \$9.00

Item #: 04104K-900  
Belt 1in Leather -Navy (067)  
**Any belt required for chapel**

---

**Boys, grades: PK-8 ACCESSORIES**

 Sizes S-M-L-XL \$3.00

Item #: 047000-900  
Crew Socks-Navy (067)  
Crew Socks-White (119)  
**While supplies last**

---

**Boys, grades: PK-8 ACCESSORIES**

 Sizes S-M-L-XL \$3.25

Item #: 047100-900  
Crew Socks Cotton-Navy (067)  
Crew Socks Cotton-White (119)

---

**Boys, grades: 6-8 ACCESSORIES**

 One size \$8.00

Item #: 01411B-900  
Belt Stretch/Brown Strap-Khaki (049)  
**Any belt required for chapel**

Socks must be navy, red or white only.

16-Nov-09 School Code: AN00RH 0.0875